BRAIN TECHNOSYS

Proof Of Perfection

HONESTY
TRANSPARENCY
& STABILITY

- Founded in 2004
- 500+ Global Clients
- 6000+ Projects Delivered

3+ million man-hours of experience

Offices in USA & Australia

BRAIN TECHNOSYS

Proof Of Perfection

INDEX:

- Corporate Overview:
  - Milestones
  - Brief About Co-Founders
  - Core Team
- Fact Sheet:
- Business Model:
- Service Offerings:
- Technologies:
- Process Followed:
- Why Brain Technosys:
- Pricing Model:

Case Studies:

Portfolio:

Events & Activities:

An ISO 9001: 2008 Certified Company, Microsoft Silver Certified Partner, Nasscom Member

BRAIN TECHNOSYS
Proof Of Perfection

Milestones

APRIL 2004

Founded by our Directors Mr. Shri Pal Singh and Mr. Harshit Agarwal, started ASP.net based web development with a team size of 4 including themselves as programmers. Clocked Single Project for US$50,000 - Boat Quest.

2006

Completed Secound biggest project ecommerce site builder (ECOMPRO.com) - US$ 60K+ & Acquired Microsoft Action pack subscription.

2008

Completed Third Biggest Project (Web Wedding Planner and Wedding Site Builder - US$ 100K+) And Become ISO 9001 - 2008 Cetified.

2010

Started Mobile Apps Development, Started Huge enterprise for a Gold Refinery in USA with a Team of 10 Monthly Dedicated Resources for a Longer term commitment.

2012

Obtained Microsoft Silver Certified Partner Status.

2014

Extensive App Development (IOS, Android, Xamarin) & Bigger Marketplace portal for african Market.

2016

Enhanced team/Infrastructure for games & Learning center, Sr. Resources for strong architecture & project management, Working on bigger enterprise application (CRM) for NY based law Firm.

2018

We have successfully launched our new product "QuickHring" - (Interview remotely yet effortlessly). Also started working in new technology like Node.Js, Angular, .net core etc.

2020

We have got some excellent reviews and ratings from our clients. Due to the pandemic, most of us suffered but we have tried our best to keep up the good work and didn't let the pandemic hit our work.

2022

We have started new division "Digital Transformation & Cloud Development Services" along with setting up our new office in in United States to provide cloud consulting and development services with our local presence in USA.

2024

Development of AI based Match-Making platform in Python. Initiated the development of Comprehensive Online Test Application for Engineering Colleges Students to serve as Campus Helper.

An ISO 9001: 2008 Certified Company, Microsoft Silver Certified Partner, Nasscom Member

---

BT'S CORE TEAM

Mr. Harshit Agarwal

CFO & CO-FOUNDER/DIRECTOR

As a CFO & Co-Founder/Director of company, Mr. Agarwal heads the company operations as well as works as a key account manager for multiple projects for timely delivery with high quality standards with his active guidance in Planning and R&D. He is also looking after the company financials and payrolls. He has an extensive 22+ years of experience in .Net Development, Project Management & Delivery.

Mr. Shri Pal Singh

CEO & CO-FOUNDER/DIRECTOR

As a Director of International Business Development, Mr. Singh is the creative vision of the company. He is also a .NET developer with more than 22+ years of experience, along with the technical skills he also heads the business development department and handles the human resource department. His self-admitted split personality allows him to see big picture issues while still focusing on details.

Mr. Anurag Aggarwal

CTO & DIRECTOR OF TECHNOLOGY

As a CTO & Director of Technology, Mr. Anurag Agarwal is the backbone of BT's Learning and R&D division. Mr. Agarwal helps team adapt new technologies with a passion for innovation and driving digital transformation. With over 20+ years of experience in the web and mobile apps development, Anurag has consistently demonstrated his ability to leverage cutting-edge solutions to optimize business processes and enhance organizational performance.

Mr. Vipin Pal

GM, PROJECTS

As a General Manager Mr. Vipin Pal has a robust background in software development. He leads our projects with precision and expertise. He has 20+ years of experience in IT field. He ensures that our projects not only meet but exceed expectations.

FAST FACTS:

Highlights

- ☑ 80+ Employee.
- ☑ PHP/.Net Core/NodeJS based web development (60%), Hybrid Apps Development (25%), Native IOS/Android based mobile apps development (15%).
- ☑ Use of Technical Architect & Internal Project Manager for better QA & project delivery.
- ☑ Best-in-class deployment of .NET, PHP and JavaScript based web solutions with latest Technologies like Angular, React.Js, Node.Js, .Net/MVC (Razor), .Net Core, Singleton Pattern, WCF/LINQ, JQUERY/AJAX, Telerik / Kendo Controls, MySQL, CakePHP, Laravel, Shopify, Magento, Woocommerce, Wordpress and many more.
- ☑ Best-in-class App deployment of Android(Kotlin), Iphone(Xcode, Swift), Xamarin and Flutter.
- ☑ SVN, GitHub, TFS for Source Code and Version Control.
.Use of Basecamp and OntimeNow Project Management Tools if client requires.
- ☑ Hirings : 80% Experienced, 20% fresh graduates to be trained through an in-house Training Management System and maintain longer term stability.
- ☑ Best in class monthly events, team parties, perks & incentives, sports and extra-curricular activities to maintain employee motivation & satisfaction.
- ☑ Seminars & Trainings on Latest Trends and Technology for all Resources.

Expertise

- ☑ World class custom solution development.
- ☑ Solution oriented Scalable Coding Architecture.
- ☑ Web Portals, mobile application and online promotion solutions.

An ISO 9001: 2008 Certified Company, Microsoft Silver Certified Partner, Nasscom Member

BRAIN TECHNOSYS
Proof Of Perfection

SERVICE OFFERINGS:

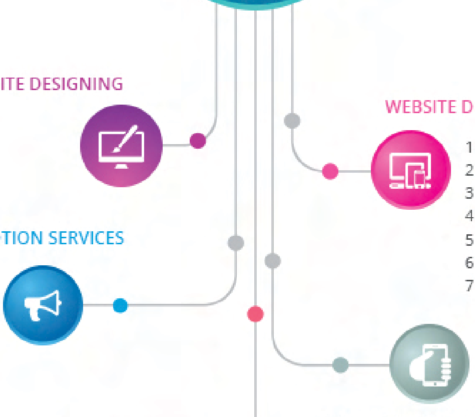

WEBSITE DESIGNING

WEBSITE DEVELOPMENT

1..NET
2. MVC
3 PHP
4 .NET CORE
5. NODE.JS
6. REACT.JS
7. ANGULAR

ONLINE PROMOTION SERVICES

WEB BASED APPLICATION DEVELOPMENT

1. CRM
2. CASE MANAGEMENT
3. PROCESS MANAGEMENT
4. INVENTORY MANAGEMENT

MOBILE APPLICATIONS

1. ANDROID
2. IPHONE
3. FLUTTER
4. XAMARIN
5. REACT NATIVE

An ISO 9001: 2008 Certified Company, Microsoft Silver Certified Partner, Nasscom Member

BRAIN TECHNOSYS

Proof Of Perfection

VERTICALS OF OUR DEVELOPMENT SERVICES:

Enterprise Applications (Legal & ERP)	CaseTrackLive Hi-Tech Precious Metals Refinery Novick Edelstein
Ecommerce Development	Tropikia.com (make it simple) Connection Solutions WWW.XLPECABLE.COM.AU SABQ
Jobs & Employment	staffingpower Fynd. QuikHiring
Automobiles	vehiko Real Dealer Solutions Inventory Web Design Web Promotions ENGINE WORLD INC
Real Estate	The Plan Collection Fine House Plans EXPRESS EstateAgency RILEY JACKSON REAL ESTATE INC.

Education & Learning

Eduting
mytraining.mu
Better School! BILDUNGSBERATUNG

Boats & Ships Directory

BoatQuest.com Online Listings. Simplified.
SLC ShipLocator.com
BOAT HIRE SYDNEY

Dating & Social Network

ELITEMATE.com
CYRANO
NextIntro

An ISO 9001: 2008 Certified Company, Microsoft Silver Certified Partner, Nasscom Member

BRAIN TECHNOSYS

Proof Of Perfection

VERTICALS OF OUR DEVELOPMENT SERVICES:

Classified ads and rewards

Cuemulo
thaizzle
Kvarttis

Fitness & Nature

Z MEAL PLANNER
Women for Conservation
Weight Loss Buddy®

E-commerce and Grocery

GROLISTE
gyaara
SHIVALOKA

Booking and Rentals

BABARACINE Place To Rent
BAGLÍ
FrontDeskBooking

Financial

Innovation Tax
YOUR PARTNER OF CHOICE

LEVEL TRADERS

TopVestor

Medical

CASTLE HILL MEDICAL CENTRE

AHGP

Eyetess

Event Management

VIRTUALLY YOURS TRAVEL SHOW

PARK YU CHUN

An ISO 9001: 2008 Certified Company, Microsoft Silver Certified Partner, Nasscom Member

---

BRAIN TECHNOSYS
Proof Of Perfection

PROJECT MANAGEMENT:

Project Management Methodology

- Agile
- Kanban
- Scrum

We use JIRA, OntimeNow kind of Project Management tools as per client request, however we have built and we use our own in-house project development cycle management tool with client access to check milestone-wise progress and provide us feedback.

Standard Agile Process

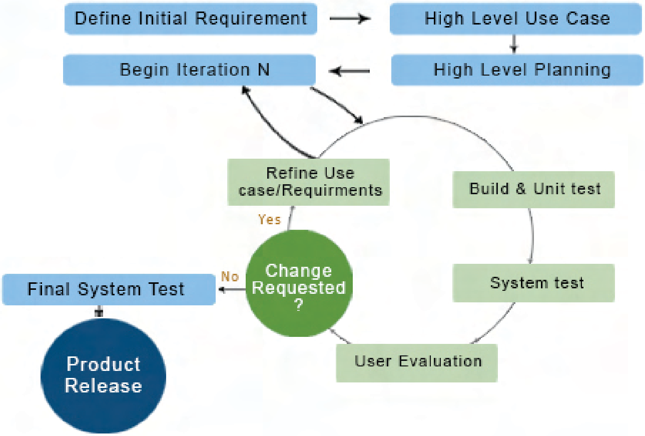

BUSINESS MODEL
– OUTSOURCING

Our 90% of the business comes from the overseas clients:

- → 50% from USA & Canada.
- → 30% from UK, Australia & New Zealand.
- → 10% from Singapore, Sweden & Thailand
- → 5% from Middle East.
- → 5% From Miscellaneous countries.

An ISO 9001: 2008 Certified Company, Microsoft Silver Certified Partner, Nasscom Member

BRAIN TECHNOSYS

Proof Of Perfection

TECHNOLOGIES WE WORK UPON:

PHP

- ✓ Core PHP
- ✓ MVC Framework

Designing

- ✓ Photoshop
- ✓ Illustrator

.NET

- ✓ .NET - Core
- ✓ MVC Framework

  - . Cake PHP
  - . Zend2
  - . Laravel
  - . Codeigniter
- ✓ MY SQL
- ✓ Others:
  - . Open Sources
  - . Shopify
  - . Magento
  - . Wordpress
  - . Woocommerce

- ✓ HTML, XHTML
- ✓ Web 3.0 based
  - .Responsive Designs
- ✓ Bootstrap
- ✓ Foundation
- ✓ Sketch
- ✓ Figma
- ✓ Adobe XD

  - .MVC Razor
  - .MVC 5
- ✓ C#
- ✓ MS SQL
- ✓ TFS
- ✓ AJAX / JQuery
- ✓ Kendo Controls

Apps

- ✓ Android
- ✓ IOS (iPhone & iPad)
- ✓ Cross Platform
  - . Xamarin
  - . React Native
  - . Flutter

Cloud Services

- ✓ Azure
- ✓ AWS
- ✓ CI/CD
- ✓ DevOps Consulting
- ✓ IAM Consulting

Java Script

- ✓ JavaScript
  - . React.js
  - . Angular
  - . Node.Js
  - . Express. Js

An ISO 9001: 2008 Certified Company, Microsoft Silver Certified Partner, Nasscom Member

BRAIN TECHNOSYS
Proof Of Perfection

PROCESS FOLLOWED:

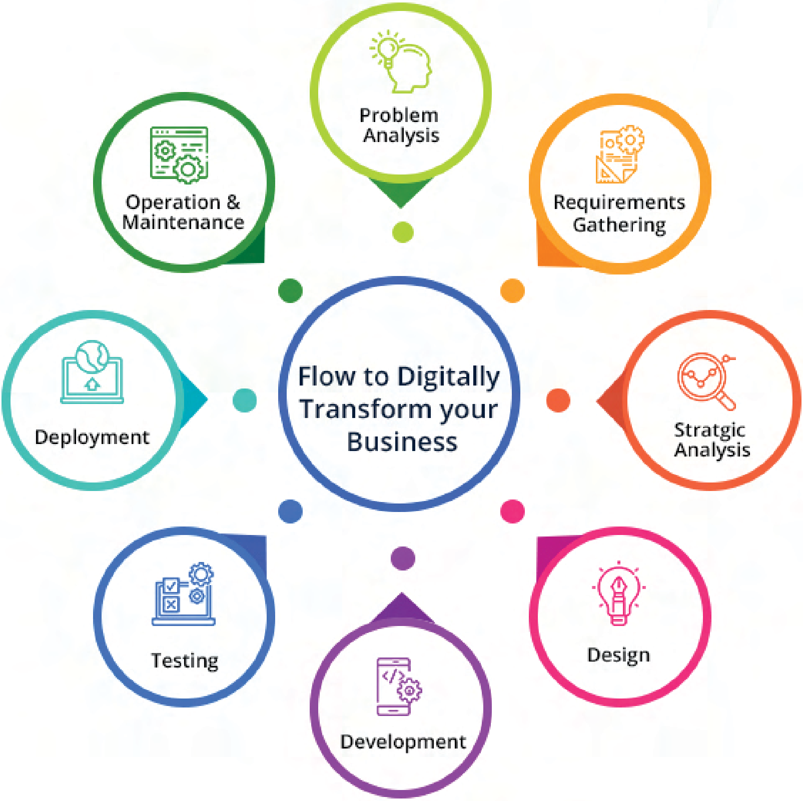

Flow to Digitally Transform your Business

- Problem Analysis
- Requirements Gathering
- Stratgic Analysis
- Design
- Development
- Testing
- Deployment
- Operation & Maintenance

WHY BRAIN TECHNOSYS?

- 20+ years of dedicated expertise to web based domain.
- Delivered projects worth USD 20 Million +.
- 12+ years of experience in mobile app development services.
- Agile Delivery Approach & Use of Latest Trends and Technology.
- Work hand-in-hand with client to understand the business logics before presenting expert solutions.
- Use of Technical Architect & Internal Project Manager for better QA & project delivery.
- Single Point of Technical Contact (Leads with 15-20 yrs of exp) available with Strong communication skills.
- Affordable without compromising on Quality.
- Scalable Custom Development: We offer the solution which are easily and 100% scalable.
- Quality Deliverables helped us to win 40% Repeat clients.
- Compatible: Websites developed by BT are browser friendly and cross platform compatible.
- Certification: ISO & Microsoft Silver Certified Partner.
- Client Approval Driven Methodology.
- Timeliness, Deadline meeting ability through an effective Project Management.
- Flexible to work as per client requirements, budget and schedule.

PRICING MODEL:

We have 3 types of pricing to work on our clients projects:

1. Fixed scope & fixed price/timeline:

For the jobs in fixed scope, defined work, once we understand and clarify the scope, we provide fixed cost estimations and milestones.

2. Hourly Billing:

For on-going work, maintenance, upgrades or the hourly jobs, we work on the jobs, give daily updates and weekly task-wise hours sheet and bill as per hours deployed.

Our Hourly Rate Starts As Low As USD 15/man-hr.

3. Monthly Dedicated Developers:

We do give monthly dedicated developers under a Part-Time or Dedicated Project Manager to work under client Guidance and task list for bigger projects or for projects with uncertain scope on a fixed monthly fee commitment with marginal profit.

Our Monthly Resource rate Starts As Low As USD 1500/man-hr

BRAIN TECHNOSYS
Proof Of Perfection

CASE STUDIES:

QUIKSYS

Online Ordering and Management System

John Valenti, Founder & Owner - QuikSys, came to us with an idea of making the ordering process online for one of his friends who is into wholesale industry. The offline process includes ordering through text, email or call which is quite time taking and have high chances of errors. After the requirement was analyzed, we proposed the solution named QuikSys – an online ordering and management system for wholesalers

CASETRACK

Improve the Legal Practice Management

Novick Edelstein Pomerantz, P.C. is among the largest law firms in Westchester County and is one of the leading law firms in the New York metropolitan area concentrating in all aspects of real estate law. They were using FOXPRO windows software app to manage their cases. This was made according their current requirements and gradually was enhanced with time for new features and requirements.

AHGP

Any Hour General Practitioner

Lan lowe, our valued client who already worked with us for another project contacted us again for a new project named AHGP – Any Hour Medical practitioner. In this project the requirement was to develop a platform where a patient can search for doctors and can book the appointment with them.

Kindly contact for detailed case study documents...

An ISO 9001: 2008 Certified Company, Microsoft Silver Certified Partner, Nasscom Member

BRAIN TECHNOSYS
Proof Of Perfection

OUR WORK:

Below is the highlight of some of our recent website design & development projects. Please feel free to request a detailed portfolio.

Websites

Novick Edelstein Pomerantz P.C.
CaseTrack Live™
Welcome!
Now Get This App
iPhone/iPad
Android

www.casetracklive.com

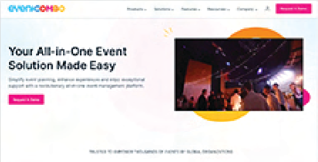

Your All-in-One Event Solution Made Easy

www.eventcombo.com

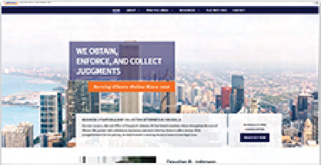

WE OBTAIN, ENFORCE, AND COLLECT JUDGMENTS

www.illinoisattorney.com

Apps

Qommunity Resident

zMealPlanner

QuickB2B

QuikB2B

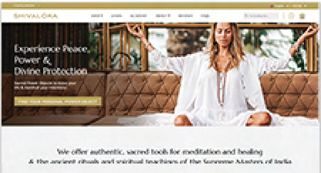
Experience Peace, Power & Divine Protection

We offer authentic, sacred tools for meditation and healing & the ancient rituals and spiritual teachings of the Supreme Masters of India

www.shivaloka.co

轻安地球村
EcoHarmony

Ecoharmony

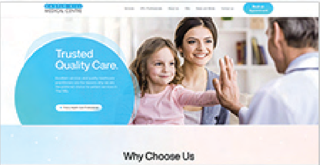
Trusted Quality Care.

Why Choose Us

www.castlehillmedicalcentre.com.au

LCM

Luxury Car Market

An ISO 9001: 2008 Certified Company, Microsoft Silver Certified Partner, Nasscom Member

BRAIN TECHNOSYS
Proof Of Perfection

EVENTS & ACTIVITIES:

Cricket Championship

Carom Championship

Picnic

20th Anniversary – 2023

Gifts & Awards

Annual Awards

An ISO 9001: 2008 Certified Company, Microsoft Silver Certified Partner, Nasscom Member

BRAIN TECHNOSYS

Proof Of Perfection

CONNECT WITH US:

PHONE
0120-426-9565

WHATSAPP
+91 9810890124

EMAIL
info@braintechnosys.com

ADDRESS
India:- G-84, G-block, Sector-63,
Noida (NCR) - 201301

USA:- 8456 Riverside Station
BLVD Secaucus, New Jersey
07094

WEBSITE
www.braintechnosys.com

THANK YOU for your time. Looking forward to work together.

An ISO 9001: 2008 Certified Company, Microsoft Silver Certified Partner, Nasscom Member